



CHRISTOPHER HODGSON

Faversham

11 St. Ann's Road, Faversham, Kent, ME13 8RH

Freehold

A significantly extended and remodelled Victorian house on one of Faversham's most sought-after roads, within close proximity of the historic town centre and only half a mile from Faversham station, providing direct high-speed services to London St Pancras.

This characterful period house, built circa 1890, retains much period detail and benefits from high ceilings. The property has been the subject of extensive refurbishment throughout with the use of high-quality materials and bespoke joinery, and now provides bright, spacious and beautifully presented accommodation arranged over three floors.

The ground floor is arranged to provide an entrance hall, a sitting room open plan to a dining room, and a contemporary kitchen/breakfast room with full height sliding doors opening to the garden. To the first floor there are two double bedrooms with original

fireplaces, and a luxurious bathroom with a vaulted ceiling.

The lower ground floor comprises two further double bedrooms, one of which is currently used as a study and benefits from a staircase to the rear garden. This floor is served by a stylish shower room.

The well stocked West facing garden incorporates a raised decked area accessed from the kitchen, and a garden studio which suits a variety of uses including a gym or home office space. There is pedestrian access to the rear from Queens Road.

LOCATION

St Ann's Road is situated in a much sought after central location within the historic medieval market town of Faversham which offers a range of local shops and amenities, restaurants, highly regarded schools and three weekly markets held on a Tuesday, Friday and Saturday. Communication links are strong with access to the A2 / M2 and subsequent motorway networks. The High Speed service from Faversham station provides a frequent Javelin service to London St Pancras with a journey time of approximately 68 minutes as well as services to London Victoria with a journey time of approximately 75 minutes.

ACCOMMODATION

The accommodation and approximate measurements (taken at maximum points) are:

GROUND FLOOR

- Entrance Hall
- Bespoke hardwood entrance door
- Sitting Room 11'8" x 10'11" (3.56m x 3.33m)
- Franco Belge cast-iron gas stove
- Dining Room 12'0" x 11'5" (3.67m x 3.48m)
- Chesneys 'Salisbury' wood stove

- Kitchen / Breakfast Room 21'7" x 7'5" (6.57m x 2.25m)
- Contemporary kitchen finished in ply and birch with integrated Neff appliances including:
- Induction hob with downdraft extractor

- CircoTherm oven
- CircoTherm oven with microwave
- Refrigerator
- Freezer
- Dishwasher
- Innocenti wine cooler
- Quartz work surfaces
- Copper splashback
- Undermounted Franke sink
- Lusso filtered / instant boiling water tap
- Herringbone flooring in Ash
- Schluter electric underfloor heating
- Ceiling mounted speakers

FIRST FLOOR

- Bedroom 1 15'8" x 10'11" (4.78m x 3.34m)

- Bedroom 3 11'6" x 10'4" (3.50m x 3.16m)

- Bathroom 10'9" x 7'4" (3.29m x 2.25m)
- Lusso sanitary ware and fittings
- Tiling by Fired Earth and Mandarin Stone
- Solar powered Velux conservation rooflight
- Heated 'dual fuel' towel rail
- Schluter electric underfloor heating

LOWER GROUND FLOOR

- Bedroom 2 15'0" x 12'2" (4.58m x 3.72m)
- Chaunceys flooring in Ash

- Bedroom 4 / Study 10'4" x 10'0" (3.16m x 3.06m)
- Chaunceys flooring in Ash

- Shower Room / Utility 9'4" x 6'6" (2.85m x 1.99m)
- Lusso sanitary ware and fittings
- Tiling by Fired Earth and Mandarin Stone
- Solar powered Velux conservation rooflight
- Heated 'dual fuel' towel rail
- Schluter electric underfloor heating
- John Lewis washer/dryer

OUTSIDE

- Garden

- Garden Studio 10'0" x 9'10" (3.07m x 3.00m)
- Power and lighting
- Hardwired ethernet cabling for home office
- Insulation and double glazing

- Store 10'0" x 2'11" (3.07 x 0.90m)
- Power and lighting

VIDEO TOUR

Please view the video tour for this property, and contact us to discuss arranging a viewing.

Disclosure of Interest

In accordance with the Estate Agents Act of 1979 potential buyers are advised that the directors of Christopher Hodgson Ltd have an interest in this property.

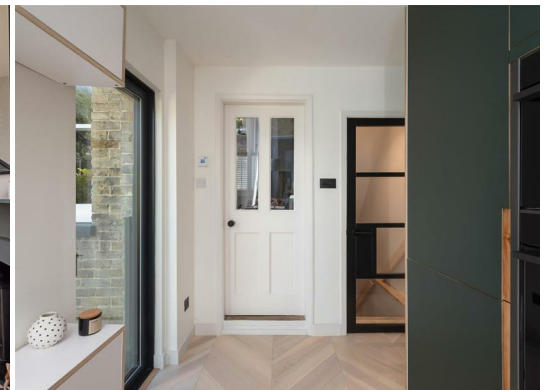







Viewing: STRICTLY BY APPOINTMENT WITH CHRISTOPHER HODGSON ESTATE AGENTS

95-97 TANKERTON ROAD, WHITSTABLE CT5 2AJ | 01227 266 441 | INFO@CHRISTOPHERHODGSON.CO.UK | CHRISTOPHERHODGSON.CO.UK

ENERGY PERFORMANCE CERTIFICATE

Energy Efficiency Rating		Current	Potential
Very energy efficient - lower running costs			
(92-plus) A			
(81-91) B			
(69-80) C			
(55-68) D			
(39-54) E			
(21-38) F			
(1-20) G			
Not energy efficient - higher running costs			
England & Wales		EU Directive 2002/91/EC	

Christopher Hodgson Estate Agents for itself and as for the vendor or lessor (as appropriate) gives notice that: 1 These particulars are only a general outline for the guidance of intending purchasers or lessees and do not constitute in whole or in part an offer or a Contract. 2 Reasonable endeavours have been made to ensure that the information given in these particulars is materially correct but any intending purchaser or lessee should satisfy themselves by inspection, searches, enquiries and survey as to the correctness of each statement. 3 All statements in these particulars are made without responsibility on the part of Christopher Hodgson Estate Agents or the vendor or lessor. 4 No statement in these particulars is to be relied upon as a statement or representation of fact. 5 Neither Christopher Hodgson Estate Agents nor anyone in its employment or acting on its behalf has authority to make any representation or warranty in relation to this property. 6 Nothing in these particulars shall be deemed to be a statement that the property is in good repair or condition or otherwise nor that any services or facilities are in good working order. 7 Photographs may show only certain parts and aspects of the property at the time when the photographs were taken and you should rely upon actual inspection. 8 No assumption should be made in respect of parts of the property not shown in photographs. 9 Any areas, measurements or distances are only approximate. 10 Any reference to alterations or use is not intended to be a statement that any necessary planning, building regulation, listed building or any other consent has been obtained. 11 Amounts quoted are exclusive of VAT if applicable. 12 Whilst reasonable endeavours have been made to ensure the accuracy of any floor plan contained in these particulars, all measurements and areas are approximate and no responsibility is taken for any error, omission or mis-statement. This plan is for illustrative purposes only and should be used as such by any prospective purchaser. 13 Any mapping contained within these particulars is for illustrative purposes only and should be used as such by any prospective purchaser. No responsibility is taken for any error, omission or mis-statement. 14 Any computer generated images contained within these particulars are for illustrative purposes only and should be used as such by any prospective purchaser.

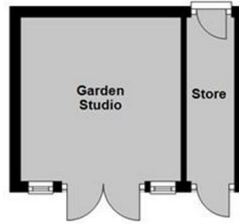

Ground Floor

Approx. 59.6 sq. metres (641.6 sq. feet)

Lower Ground Floor
Approx. 35.1 sq. metres (378.1 sq. feet)

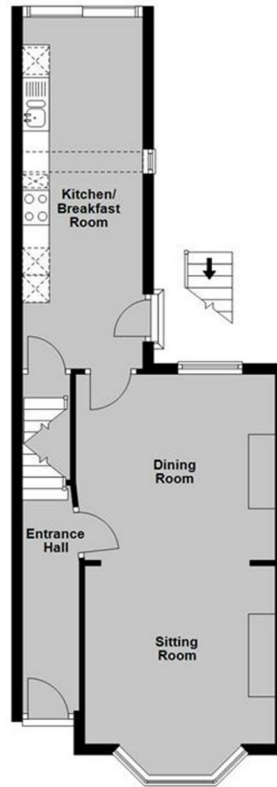
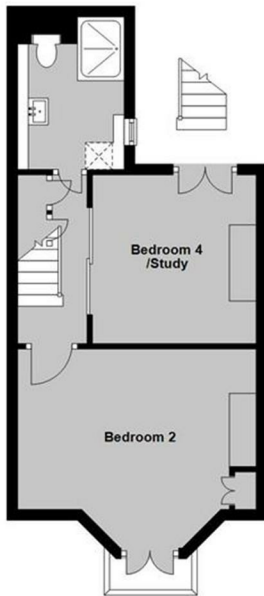

First Floor
Approx. 40.8 sq. metres (439.1 sq. feet)



Total area: approx. 135.5 sq. metres (1458.8 sq. feet)





95-97 TANKERTON ROAD, WHITSTABLE CT5 2AJ | 01227 266 441 | INFO@CHRISTOPHERHODGSON.CO.UK | CHRISTOPHERHODGSON.CO.UK

Estate agency services are provided by Christopher Hodgson Limited, a company incorporated and registered in England and Wales with the number 07108955 whose registered address is at Camburgh House, 27 New Dover Road, Canterbury, Kent CT1 3DN. Director: W G Roalfe